

ALL THE TEA IN CHINA

TENOR SOLO AS PLAYED BY MICHAEL BRECKER
FROM THE STEPS AHEAD ALBUM "MAGNETIC" 1986

PETER ERSKINE

SOLOTRANSCRIPTION BY LOUIS GERRITS 2006

PLAY G, USE BEND UP
TO PLAY A FLAT

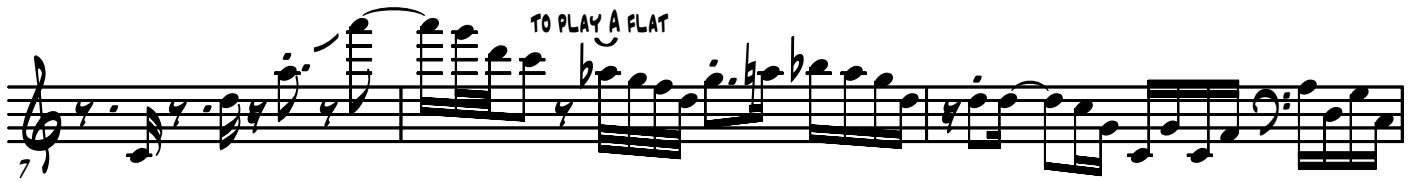

22

25

8VA -----

28

(8VA) -----
BEND UP ↑

31
