

CAROLYN KIKI MINGUS

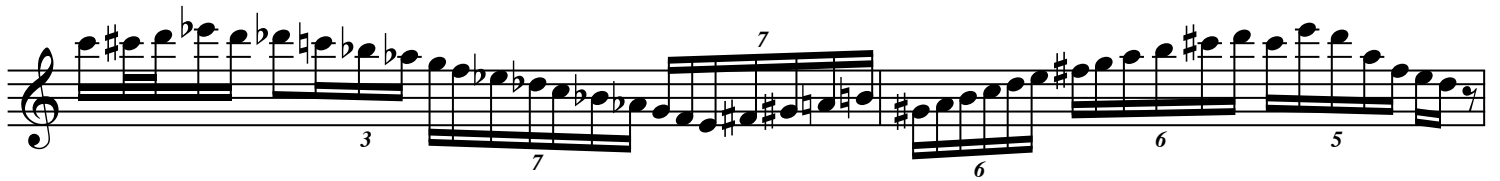

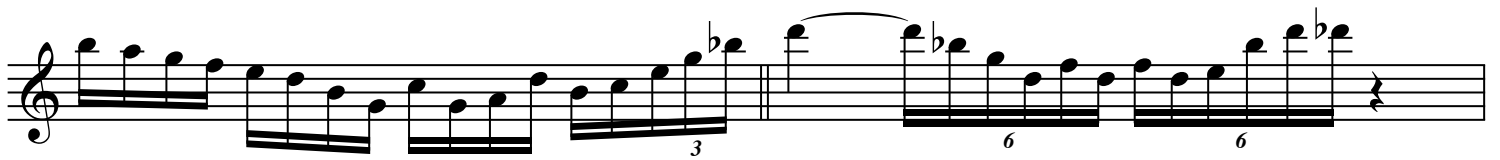
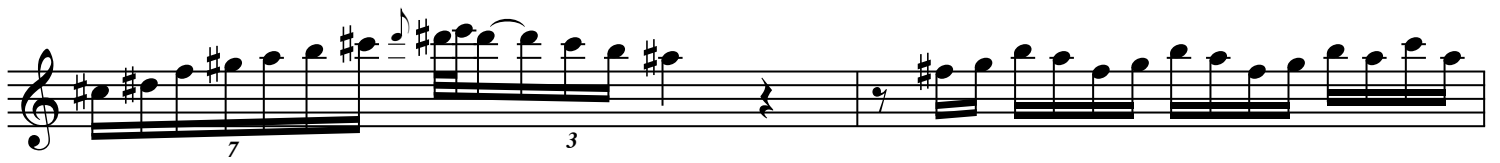
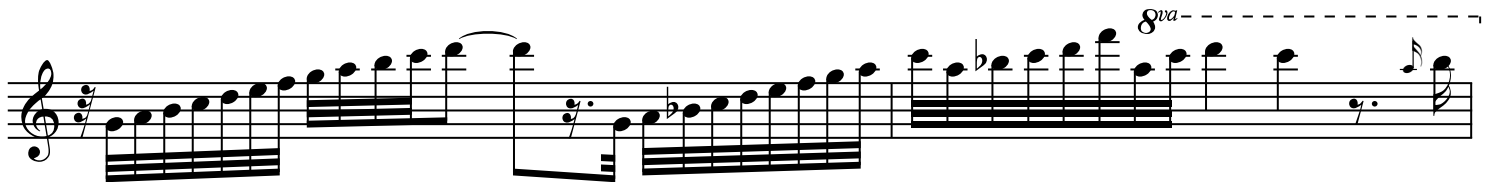

