

FOUR CHORDS

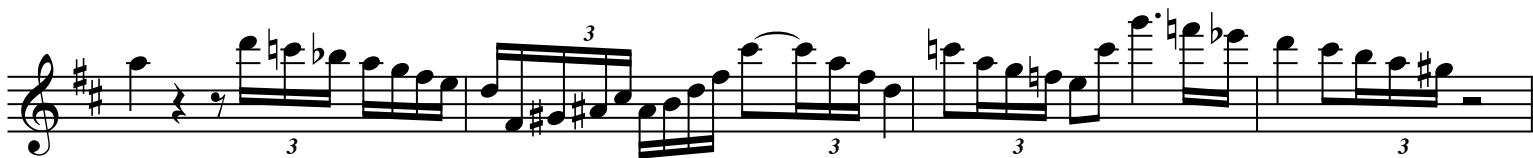

