

# NIGHTWINGS

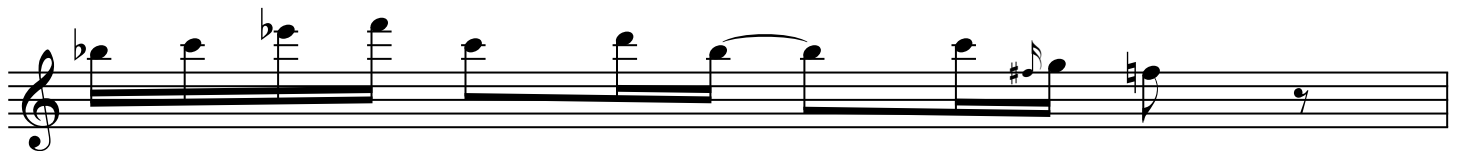
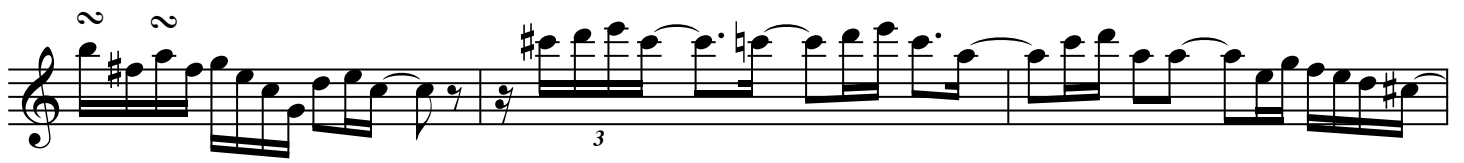
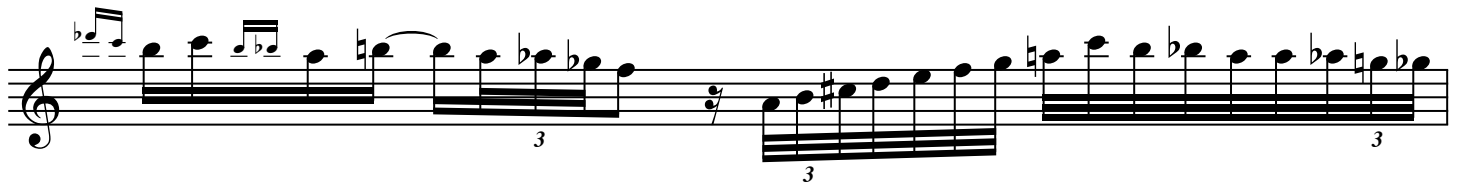

side
