

RD TENOR SAX

MICHAEL BRECKER'S
* - ALT. FINGER

"NOW HEAR THIS"

Hut ha pe
Now Hear This

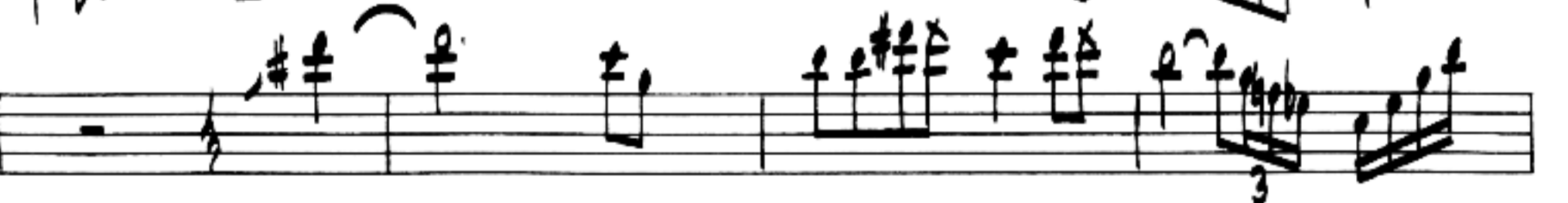
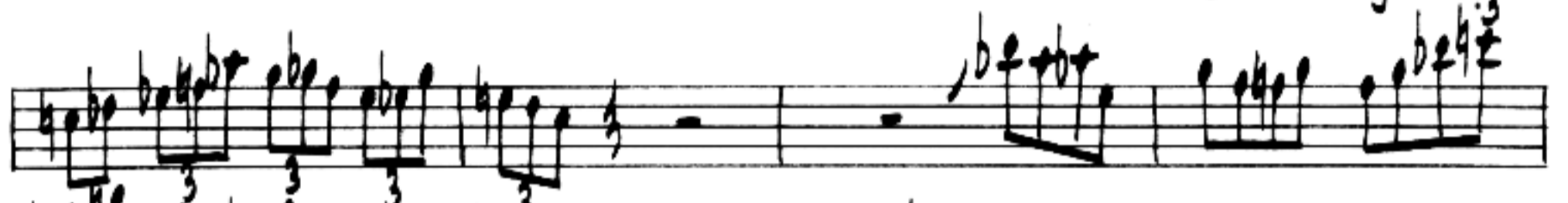

'NOW HEAR THIS'

- Staff 2:** Continues the melodic and harmonic development.
- Staff 4:** Shows a melodic line with a circled '3' below it, possibly indicating a triplet or a specific fingering.
- Staff 5:** Continues the melodic and harmonic progression.
- Staff 7:** Shows a melodic line with a circled '6' below it.
- Staff 9:** Continues the melodic and harmonic progression.
- Staff 10:** Ends with a melodic line and a circled '3' below it.

TIME DROPS OUT

TIME DROPS IN

"NOW HEAR THU"