

B<sup>b</sup> TENOR SAX

"REACH OUT"

MICHAEL BRECKER'S SOLO  
x = ALT. FINGERING

HAR GARDNER  
REACH OUT

"REACH OUT"

"REACH OUT"

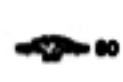

"REACH OUT"

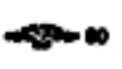

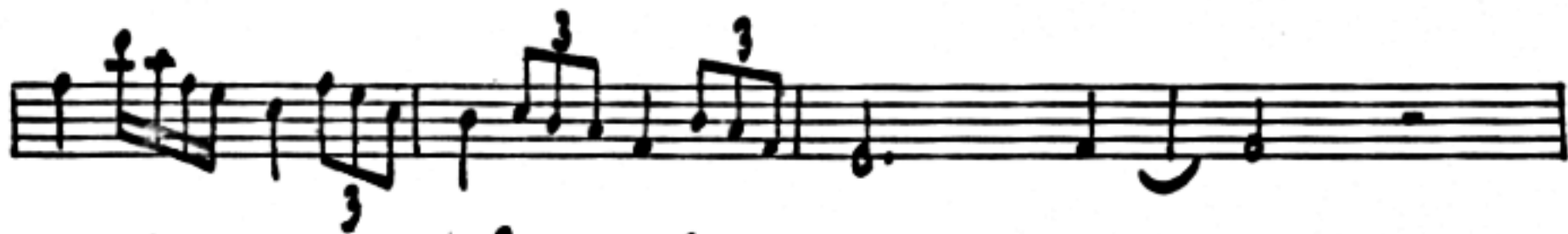

"Reach out"